

Connect to UAMWifi-Secure

Mobile devices, Laptop, IPad, Kindles

MOBILE PHONE CONNECTION SETUP

1. Go to **Settings** and then turn Wi-Fi **ON**

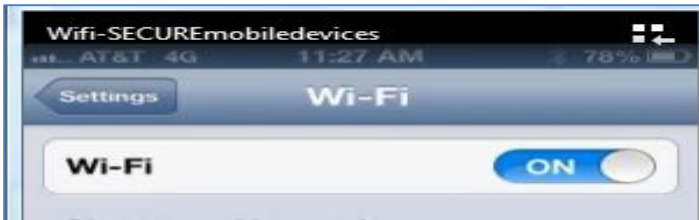

2. Connect using **UAMWifi-Secure**



3. Enter your **UAM username** (*do not include @uamont.edu*) and enter your **password** (*same as Email & Weevilnet*)



4. Click **Ok** or **Join**

You should now be connected to UAMWifi-Secure using your mobile device

Contact IT department 870 460 1036

LAPTOP CONNECTION SETUP

1. Click on the Network Connection icon.
2. Select the UAMWifi-Secure by clicking on **Connect**

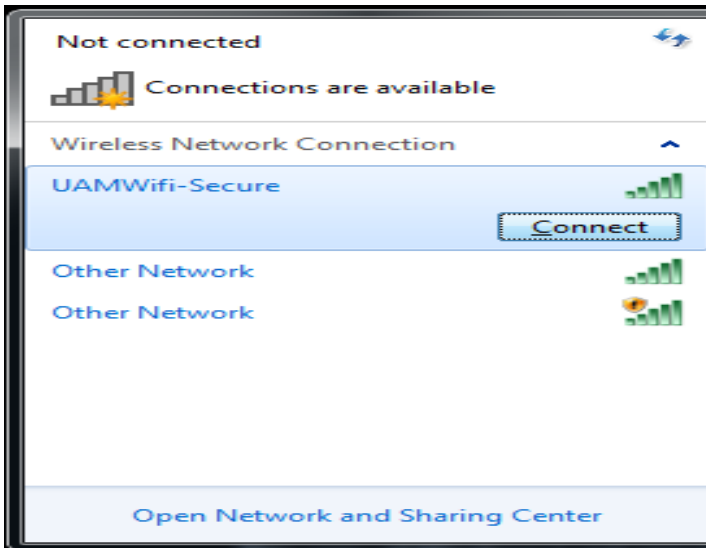

Activation of Windows will begin and it will notify you with a pop-ups that additional log on information may be required

3. **Open your Internet browser**

Cisco NAC Agent notification will appear

4. Click on **"Click to install agent"**

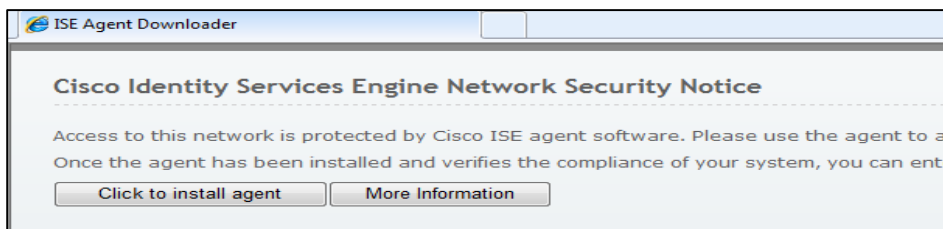

5. When the InstallShield Wizard box appears, click on **"Next"**

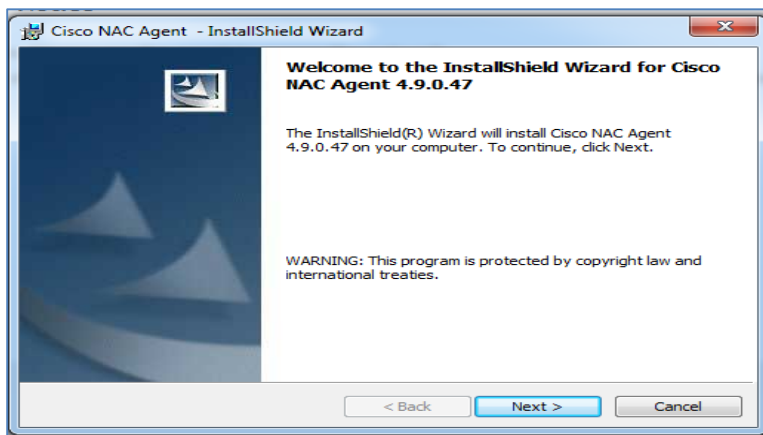

6. **Accept** the terms for the license agreement and click on **"Next"**



7. Select **Complete** for the setup type and click on **"Next"**

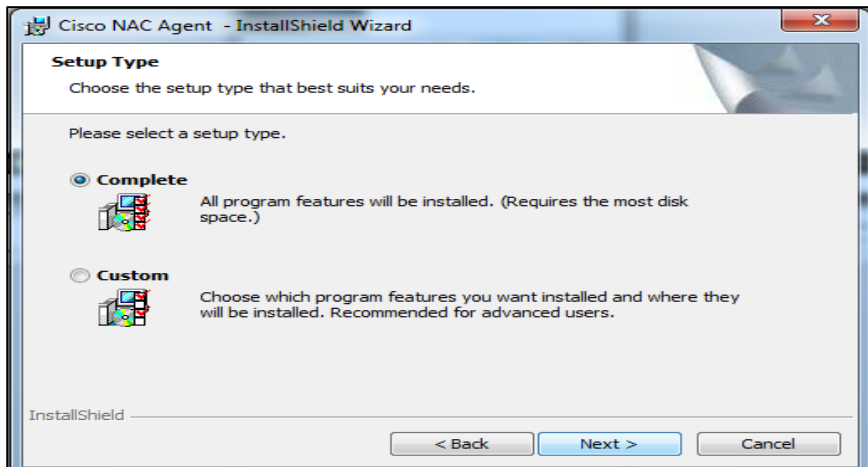

8. Click **"Install"** to begin program installation of the Cisco NAC Agent

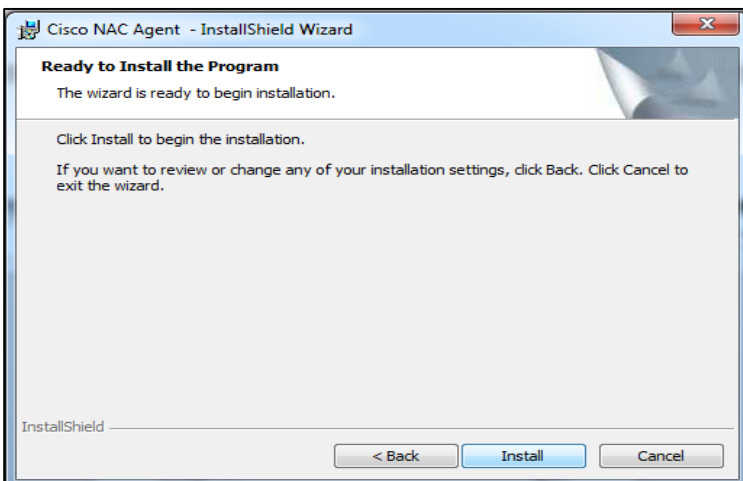

9. Once installation is complete, click **"Finish"**

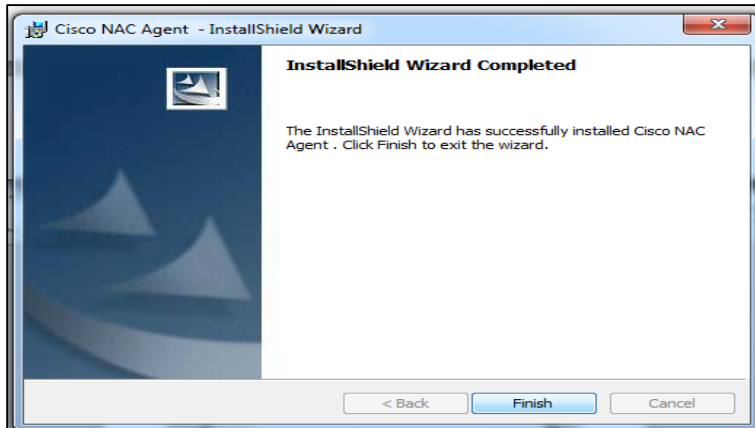

Cisco Agent was successfully installed message will appear

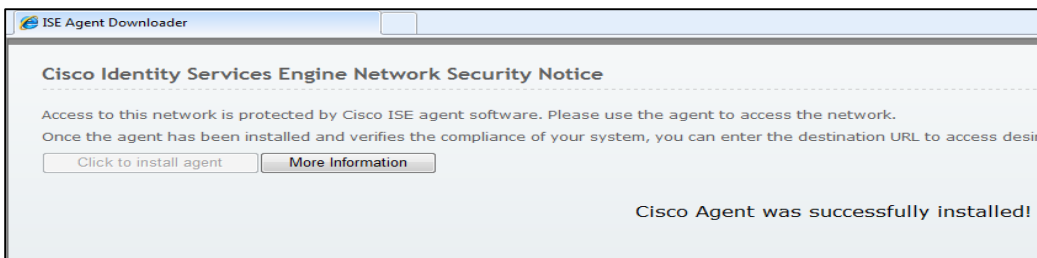

10. Click **"Accept"** for Network Access

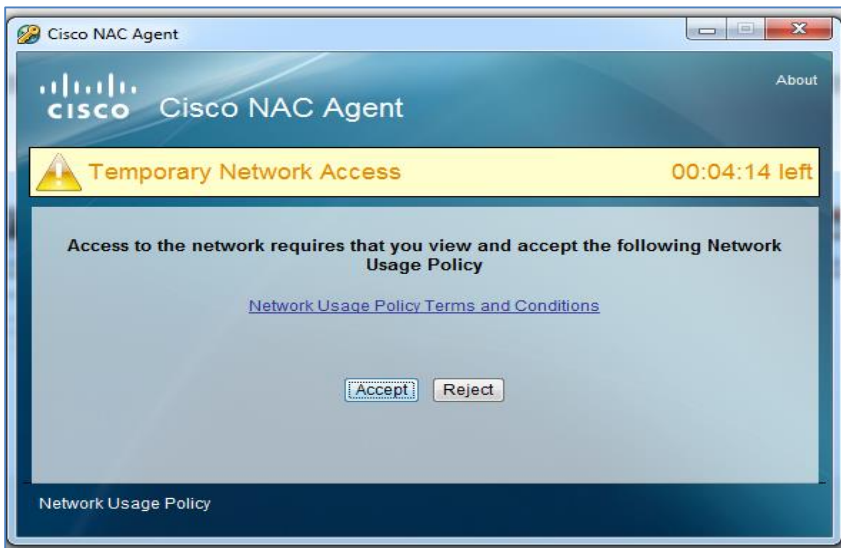

You are now connected to UAMWifi-Secure using your Laptop

Contact IT department 870 460 1036

IPAD CONNECTION SETUP

1. Click on **Settings** and click on **Wi-Fi**



2. Connect to **UAMWifi-Secure** by clicking on the blue arrow



3. Enter your **UAM username** (*do not include @uamont.edu*) and your **password** (*same as Email & Weevilnet*)



4. Click **Ok** or **Join**

You are now connected to UAMWifi-Secure using your iPad

KINDLE CONNECTION SETUP

1. Click on the **Setting gear** (*gear-shaped button*)

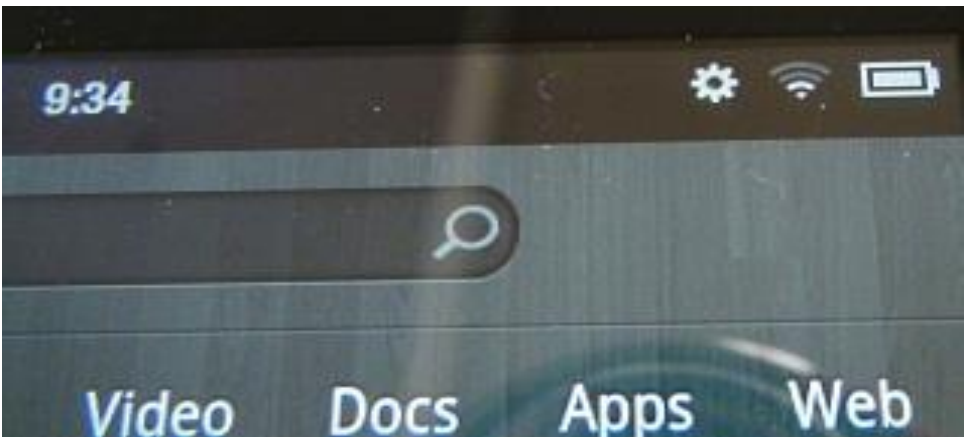

2. Then click on **Wi-Fi**



Contact IT department 870 460 1036

3. Now click **UAMWifi-Secure**



4. Enter your **UAM username** (*do not include @uamont.edu*) in the Identify field and enter your **password** (*password for Email & Weevilnet*)

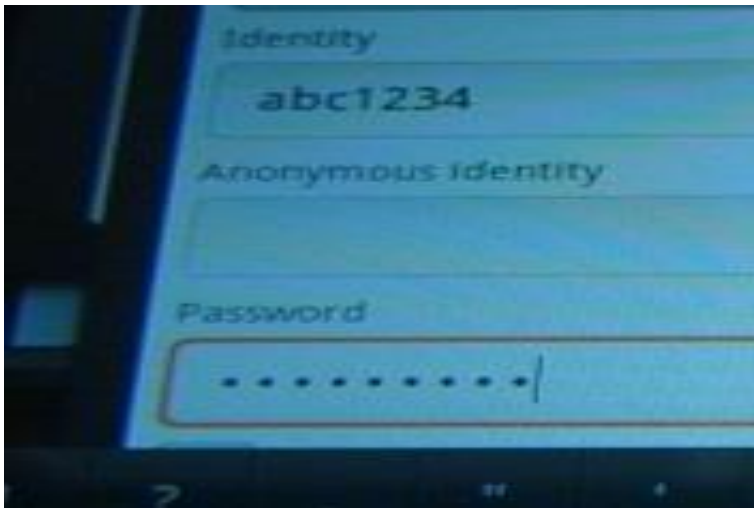

5. Click **Connect**.

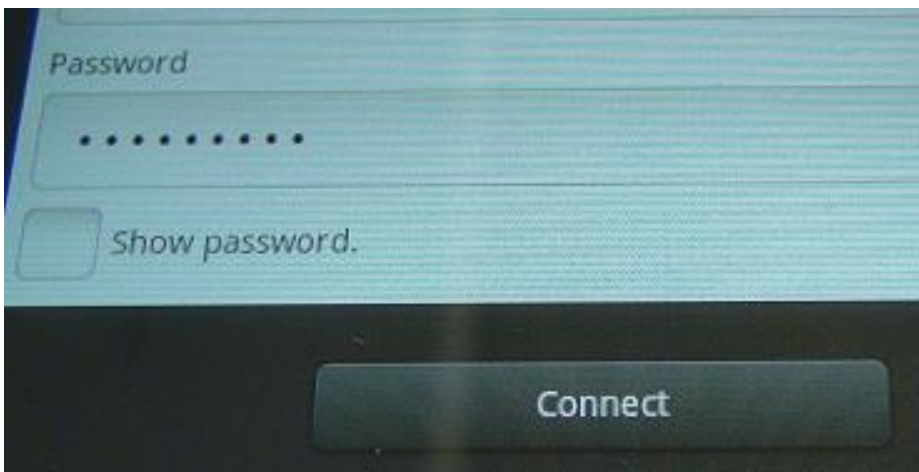

You are now connected to **UAMWifi-Secure** using your Kindle

Contact IT department 870 460 1036